



World Health Organization – Regional Office for Eastern Mediterranean

AFP SURVEILLANCE

Week 32, ending 10 August 2014

11-Aug-14

Number 827

Table 1: Acute Flaccid Paralysis (AFP) cases by week of onset

Country	Reported AFP cases by week of onset - Week (32/14)/ Ending on : 10/08/2014														
	Total AFP 2012	Total AFP 2013	Total AFP to date, 2014	W 21 25 May 14	W 22 01 Jun 14	W 23 08 Jun 14	W 24 15 Jun 14	W 25 22 Jun 14	W 26 29 Jun 14	W 27 06 Jul 14	W 28 13 Jul 14	W 29 20 Jul 14	W 30 27 Jul 14	W 31 03 Aug 14	W 32 10 Aug 14
Afghanistan	1829	1897	1356	42	46	49	35	58	39	42	35	35	22	18	1
Bahrain	19	12	13	1	0	1	0	0	1	0	0	0	0	0	
Djibouti	6	7	1	0	0	0	0	0	0	0	0	0	0	0	
Egypt	1022	1007	581	17	12	19	18	22	17	21	11	14	5	16	1
Iran	689	708	451	31	19	27	15	16	13	11	7	9	5	2	
Iraq	467	444	388	21	20	16	12	7	12	8	7	9	8	1	
Jordan ****	34	35	25	1	5	0	1	2	1	0	0	1	0		
Kuwait	36	39	12	0	0	0	2	0	0	0	0	0	0	0	
Lebanon ****	24	33	19	0	1	1	0	0	0	0	0	0	0		
Libya	42	58	29	1	1	0	0	0	2	1	0	0	0		
Morocco	81	106	71	2	2	3	3	1	2	0	5	0	1		
Oman	31	20	12	1	1	2	0	1	1	0	0	1	0	0	
Pakistan	5036	4789	2630	114	111	91	87	79	77	66	57	40	32	9	
Palestine ****	21	38	13	1	1	0	0	0	0	1	1	0	0	0	
Qatar	13	8	5	0	0	0	1	1	0	1	0	0	0	0	
Saudi Arabia	227	220	123	4	5	3	7	5	1	2	4	3	1	0	
Somalia	148	546	261	7	17	13	11	6	5	2	6	7	0	1	
Sudan	384	410	234	12	7	8	10	9	7	9	7	7	7	2	1
South Sudan	326	294	0	South Sudan has now moved to the African Region starting October 2013											
Syria ****	109	180	146	2	2	5	4	5	7	4	4	2	0	1	
Tunisia	61	43	26	0	0	0	0	1	1	2	0	1	0	1	
U.A.E	40	31	11	0	0	0	1	1	0	1	1	0	0	0	
Yemen	475	614	302	9	1	10	3	11	8	5	7	5	1	0	
Total EMR	11120	11539	6709	266	251	248	210	225	194	176	152	134	82	51	3

No data = No report received

Table 2: Confirmed polio cases by month of onset

Country	Total year 2012	Total year 2013	10/08		Confirmed polio cases by month of onset													
			2013	2014	September 2013	October 2013	November 2013	December 2013	January 2014	February 2014	March 2014	April 2014	May 2014	June 2014	July 2014	August 2014		
Afghanistan	37	14	5	8	3	0	3	2	2	1	0	1	2	2				
Bahrain	0	0	0	0	0	0	0	0	0	0	0	0	0	0				
Djibouti	0	0	0	0			0	0	0	0	0	0	0	0				
Egypt	0	0	0	0	0	0	0	0	0	0	0	0	0					
Iran	0	0	0	0	0	0	0	0	0	0	0	0	0					
Iraq	0	0	0	2	0	0	0	0	0	1	0	1	0	0				
Jordan ****	0	0	0	0	0	0	0	0	0	0	0	0	0	0				
Kuwait	0	0	0	0	0	0	0	0	0	0	0	0	0	0				
Lebanon ****	0	0	0	0	0	0	0	0	0	0	0	0	0	0				
Libya	0	0	0	0	0	0	0	0	0	0	0	0	0	0	0			
Morocco	0	0	0	0	0	0	0	0	0		0	0	0	0				
Oman	0	0	0	0	0	0	0	0	0	0	0	0	0	0				
Pakistan	58	93	26	108	19	14	10	17	17	18	14	17	16	18	8			
Palestine ****	0	0	0	0	0	0	0	0	0	0	0	0	0	0	0			
Qatar	0	0	0	0	0	0	0	0	0	0	0	0	0	0				
Saudi Arabia	0	0	0	0	0	0	0	0	0	0	0	0	0	0				
Somalia	0	194	174	4	7	2	2	1	0	0	0	0	2	2				
Sudan	0	0	0	0	0	0	0	0	0	0	0	0	0	0				
South Sudan	0	0	0	0	0	0	0	South Sudan has now moved to the African Region starting October 2013										
Syria ****	0	35	1	1	7	15	9	3	1	0	0	0	0	0				
Tunisia	0	0	0	0	0	0	0	0	0	0	0	0	0	0				
U.A.E	0	0	0	0	0	0	0	0	0	0	0	0	0	0				
Yemen	0	0	0	0	0	0	0	0	0	0	0	0	0	0				
Total EMR	95	336	206	123	36	31	24	23	20	20	14	19	20	22	8	0		

**** UNRWA cases are included with those of country of residence



Table 3: Investigation of AFP cases with paralysis onset in 2013 & 2014 up to Week (32/14)/ Ending on : 10/08/2014)

COUNTRY	2013											2014											Latest line List Date			
	AFP									Specimen	Wild isolates ****		AFP									Specimen		Wild isolates ****		
	Total AFP cases onset 2013	Case classification					Non polio AFP rate **	AFP cases pending classification > 90 days from onset of paralysis	AFP cases pending classification and lab > 90 days from onset of paralysis		% with *** adequate specimens	Wild P1 Poliovirus	Wild P3 Poliovirus	Total AFP cases onset 2014	Case classification					Annualized Non polio AFP rate **	AFP cases pending classification > 90 days from onset of paralysis			AFP cases pending classification and lab > 90 days from onset of paralysis	% with *** adequate specimens	Wild P1 Poliovirus
		Total Confirmed Polio Cases *	Polio Compatible	Pending Classification	Discarded (non polio AFP)	VDPV				Discarded (non polio AFP)					VDPV	Discarded (non polio AFP)	VDPV	Annualized Non polio AFP rate **								
Afghanistan	1897	14	4	0	1875	4	9.9	0	0	93.0	14	0	1356	8	0	142	1206	0	11.7	10	0	93.1	8	0	07/08/2014	
Bahrain	12	0	0	0	12	0	4.4	0	0	91.7	0	0	13	0	0	3	10	0	7.9	0	0	100.0	0	0	07/08/2014	
Djibouti	7	0	0	2	5	0	2.4	2	0	85.7	0	0	1	0	0	1	0	0	0.6	1	0	0.0	0	0	02/08/2014	
Egypt	1007	0	0	0	1007	0	3.0	0	0	92.5	0	0	581	0	0	79	501	1	2.8	0	0	90.9	0	0	07/08/2014	
Iran	708	0	0	0	707	1	4.0	0	0	95.8	0	0	451	0	0	153	298	2	4.1	2	0	96.5	0	0	09/08/2014	
Iraq	444	0	0	0	444	0	3.1	0	0	84.2	0	0	388	2	0	29	357	0	4.4	13	0	89.7	2	0	07/08/2014	
Jordan	35	0	0	0	35	0	1.4	0	0	91.4	0	0	25	0	0	11	14	0	1.7	0	0	100.0	0	0	27/07/2014	
Kuwait	39	0	0	0	39	0	5.1	0	0	94.9	0	0	12	0	0	2	10	0	2.4	0	0	100.0	0	0	06/07/2014	
Lebanon	33	0	0	0	33	0	2.2	0	0	45.5	0	0	19	0	0	6	13	0	1.7	4	0	57.9	0	0	02/08/2014	
Libya	58	0	0	0	58	0	2.8	0	0	93.1	0	0	29	0	0	3	26	0	2.3	0	0	100.0	0	0	26/07/2014	
Morocco	106	0	0	0	106	0	1.0	0	0	73.6	0	0	71	0	0	31	40	0	1.1	18	1	66.2	0	0	01/08/2014	
Oman	20	0	0	0	20	0	2.5	0	0	95.0	0	0	12	0	0	1	11	0	2.5	0	0	91.7	0	0	03/08/2014	
Pakistan	4789	93	23	0	4625	48	6.0	0	0	88.8	93	0	2630	108	0	246	2257	20	5.3	74	5	90.9	108	0	09/08/2014	
Palestine	38	0	0	0	38	0	2.2	0	0	94.7	0	0	13	0	0	3	10	0	1.2	0	0	100.0	0	0	07/08/2014	
Qatar	8	0	0	0	8	0	3.4	0	0	100.0	0	0	5	0	0	5	0	0	2.7	2	1	100.0	0	0	05/08/2014	
Saudi Arabia	220	0	0	0	220	0	2.4	0	0	96.4	0	0	123	0	0	39	84	0	2.2	1	1	95.9	0	0	03/08/2014	
Somalia	546	194	15	0	336	1	6.4	0	0	86.8	194	0	261	4	0	16	241	0	7.5	1	0	96.2	4	0	07/08/2014	
Sudan	410	0	0	0	409	1	2.6	0	0	97.6	0	0	234	0	0	15	219	0	2.3	0	0	96.6	0	0	09/08/2014	
South Sudan	294	0	0	0	294	0	3.5	0	0	93.5	0	0	South Sudan has now moved to the African Region starting October 2013											02/07/2014		
Syria	180	35	12	0	133	0	1.7	0	0	67.2	35	0	146	1	0	12	133	0	3.1	0	0	89.7	1	0	07/08/2014	
Tunisia	43	0	0	0	43	0	1.6	0	0	74.4	0	0	26	0	0	4	22	0	1.6	0	0	88.5	0	0	08/08/2014	
U.A.E	31	0	0	0	31	0	3.1	0	0	100.0	0	0	11	0	0	2	9	0	1.8	0	0	100.0	0	0	09/08/2014	
Yemen	614	0	0	0	613	1	5.1	0	0	91.4	0	0	302	0	0	34	268	0	4.1	1	0	95.4	0	0	03/08/2014	
EMR	11539	336	54	2	11091	56	4.6	2	0	90.2	336	0	6709	123	0	837	5729	23	4.4	127	8	92.1	123	0		
2012 #	11120	95	15	0	10973	40	4.5	0	0	90.6	93	3														

* Confirmed polio cases refer to wild isolation from AFP cases or from contacts of negative index AFP cases

** Non-polio AFP per 100,000 children <15 years

*** Adequate here refers to two stool specimens collected at least 24 hours apart, within 14 days of paralysis onset

**** AFP cases co infected with P1 and P3 are counted separately as wild isolates

In 2012, 1 AFP case in Pakistan had co-infection P1 & P3 from 2 contacts P1 & P3



World Health Organization – Regional Office for Eastern Mediterranean

AFP SURVEILLANCE

Week 32, ending 10 August 2014

11-Aug-14

Number 827

Table 4: Investigation of contacts of AFP cases with paralysis onset in 2014 up to Week (32/14)/ Ending on : 10/08/2014)

Country	No. of AFP cases	No. of eligible AFP cases for contact sampling*	% of eligible AFP cases with contact samplings	% of eligible AFP cases with 3+ contacts	Total number of Contacts*	% of contacts under 5 years	% of contacts with specimens collected within 7 days of notification of index	% Contact specimens in lab within 3 days of collection	% Contact specimens positive for NPEV	% Contact specimens positive for Sabin like virus	No. of contacts positive for wild virus	% of wild polio virus isolation from contacts	No. of Contacts positive for VDPVs	No. of -ve index AFP cases identified positive by contact	No. of district identified infected from contacts
Afghanistan	1356	94	84.0	84.0	606	96.4	68.3	31.5	26.0	5.2	0	0.0		0	0
Bahrain	13	0			0						0			0	0
Djibouti	1	1	100.0	0.0	1	0.0	100.0				0			0	0
Egypt	581	57	63.2	63.2	197	87.3	50.3	98.4	10.9	0.5	0	0.0		0	0
Iran	451	16	100.0	93.8	82	70.7	41.5	69.5	2.4	7.3	0	0.0		0	0
Iraq	388	40	77.5	50.0	172	61.0	12.2	75.9	9.5	5.1	1	0.6		0	0
Jordan	25	0			0						0			0	0
Kuwait	12	0			21	33.3	100.0	100.0	16.7	8.3	0	0.0		0	0
Lebanon	19	8	75.0	62.5	19	26.3	78.9	31.6	10.5	5.3	0	0.0		0	0
Libya	29	0			0						0			0	0
Morocco	71	24	29.2	29.2	44	38.6	54.5	72.2	2.8	0.0	0	0.0		0	0
Oman	12	1	0.0	0.0	32	84.4	68.8	100.0	21.9	6.3	0	0.0		0	0
Pakistan	2630	240	70.4	64.6	656	86.4	56.3	71.8	22.1	6.4	4	0.7	2	1	0
Palestine	13	0			0						0			0	0
Qatar	5	0			0						0			0	0
Saudi Arabia	123	5	100.0	80.0	16	75.0	18.8	100.0	0.0	0.0	0	0.0		0	0
Somalia	261	10	80.0	80.0	680	91.6	96.0	23.4	6.9	5.6	0	0.0		0	0
Sudan	234	8	75.0	75.0	131	81.7	65.6	34.8	8.9	3.6	0	0.0		0	0
South Sudan											0				0
Syria	146	15	66.7	26.7	205	29.8	86.3	51.8	2.1	4.2	0	0.0		0	0
Tunisia	26	3	33.3	0.0	10	30.0	60.0	80.0	10.0	0.0	0	0.0		0	0
U.A.E.	11	0			0										
Yemen	302	14	100.0	100.0	816	55.0	79.3	12.6	11.9	3.0	0	0.0		0	0
Grand Total 2014	6709	536	72.6	65.9	3688	75.8	70.3	42.5	14.2	4.6	5	0.1	2	1	0
Grand Total 2013	11539	1148	77.5	72.1	8052	79.5	73.6	37.8	17.1	5.9	316	4.3	2	57	20

* Eligible refers to AFP cases with inadequate stool specimens

Number and distribution by district of -ve index AFP cases identified wild P1 by contact in EMR, 2014: Non

** Total number of contacts from eligible AFP cases and from other AFP cases as per with country criteria for contact samplings

Last wild contacts in EMR, 01/01/2013-10/08/2014

Year	Country	Data	Date of Most Recent stool collection
		Count of wild contacts	
2013	Syria	3	04/02/14
	Afghanistan	1	01/01/14
	Pakistan	7	21/12/13
	Somalia	305	30/11/13
2013 Total		316	04/02/14
2014	Pakistan	4	11/04/14
	IRQ	1	26/02/14
2014 Total		5	11/04/14

P1		Count	First case	Last case
COUNTRY	PROVINCE	DISTRICT		
PAK	KHYBER PAKHTOO	BANNU	1	03/03/14
PAK Total			1	03/03/14
Grand Total			1	03/03/14



Table 5: Laboratory investigation of AFP cases with paralysis onset in 2014 up to Week (32/14)/ Ending on : 10/08/2014)

Country	Polio laboratories Sequencing performed by CDC and RIVM laboratories	AFP cases with specimens	Preliminary virus isolation results of AFP cases						Poliovirus intratypic differentiation results #										Indicators				Latest report Date			
			Referred for ITD		NPEV only	Negative	Pending		Type 1			Type 2			Type 3			Discordant pending sequence	NPEV by PCR	Non-EV	Pending ITD	% specimens positive for NPEV*		% AFP cases with culture results within 14 days	% AFP cases with ITD results within 7 days	% AFP cases with ITD results within 45 days of onset**
			L20B+	L20B+NPEV			received < / = 14 days	received > 14 days ago	Wild	Sabin	VDPV	Wild	Sabin	VDPV	Wild	Sabin	VDPV									
Afghanistan	RRL Pakistan	1289	82	7	233	927		40	8	47			17			36			1			18%	100%	99%	98%	02/08/14
Bahrain	PNL Oman	13			5	8																38%	100%		92%	10/08/14
Djibouti	NPL Kenya	1						1																		02/08/14
Egypt***	RRL Egypt	566	20	5	74	414	19	34		11			5	1		11			3	1		13%	98%	96%	100%	07/08/14
Iran	NPL Iran	459	8		11	424	14	2		3	1		1	1		2						2%	100%	100%	99%	09/08/14
Iraq	NPL Iraq, RRL Egypt	386	22		53	287	12	12	2	9			3			14						14%	100%	100%	86%	09/08/14
Jordan	NPL Jordan, RRL Tunisia	27			2	23		2														11%	100%			07/08/14
Kuwait	RRL Kuwait	10				7		3														7%	100%		100%	11/05/14
Lebanon	RRL Egypt	21	1			19		1							1							3%	100%	100%	90%	07/08/14
Libya	RRL Tunisia	28			2	26																7%	100%		100%	23/07/14
Morocco	NPL Morocco, RRL Tunisia	58	2		4	51		1			2		2			2						5%	100%	50%	93%	08/08/14
Oman	NPL Oman	15			2	10		3														19%	100%		100%	10/08/14
Pakistan	RRL Pakistan	2728	250	25	534	1798	16	105	103	74			42	18		72			5	2		18%	100%	99%	98%	02/08/14
Palestine & UNRWA		13			2	11																15%	0%		100%	07/08/14
Qatar	NPL Oman	5				5																0%	100%		100%	10/08/14
Saudi Arabia	NPL Saudi Arabia, NPL Oman	119	1		3	107		8								1						2%	100%	100%	100%	21/07/14
Somalia	NPL Kenya	261	28		23	198		1	11	4	16					17						9%	8%		91%	07/08/14
Sudan	NPL Sudan, RRL Egypt	232	3		32	184		13					4			1			1			12%	95%	100%	100%	10/08/14
South Sudan	NPL Kenya																									02/07/14
South Sudan has now moved to the African Region starting October 2013																										
Syria	NPL Syria, RRL Tunisia	144	14		2	125		3	1	2			5			9			7			2%	99%	100%	76%	07/08/14
Tunisia	RRL Tunisia	24			1	23																6%	100%		100%	23/07/14
U.A.E	NPL Oman	11				9		2														0%	100%		78%	10/08/14
Yemen	RRL Egypt	304	16	2	48	218		13	5		10		7			8				1		13%	95%	100%	99%	07/08/14
Total EMR 2014		6714	447	39	1031	4874		97	224	118	174	1	87	20		173			12	7	2	14%	96%	99%	98%	
Total EMR 2013		11357	826	56	1815	8656		2	271	285			146	56		275	1		3	16	12	15%	92%	98%	96%	

* Specimens from all sources including non-AFP cases, excluding environmental samples

** This indicator reflects surveillance and laboratory activities

Total wild P1 cases for Syria in 2013 is 35 cases. Table (5) in Poliofax reflecting lab data shows only 27 wild cases as the over 8 cases were cross notified and not processed in National Polio Lab of Syria

Discrepancy in wild polio cases of Pakistan on comparing lab to surveillance data. 4 new cases were reported by surveillance but not reflected in lab data (Table 5). Due to a communication problem Pakistan lab updates of this week were not included in this FAX



World Health Organization – Regional Office for Eastern Mediterranean

AFP SURVEILLANCE

Week 32, ending 10 August 2014

11-Aug-14

Number 827

*** Environmental surveillance initiated in **Egypt** in September 2000.

Result	2010	2011	2012	2013	2014
Negative	183	178	196	304	173
Pending					40
Wild			2		
VDPVP2			7	3	1
VDPVP1			1		1
Sabin	233	270	205	165	16
Total	416	448	411	472	231

YEA	Province	Site	Count	First date	Last Date	
2013	VDPVP2	CAIRO	AL HAGGANA 2	1	08/01/13	08/01/13
		FAYOUM	FAYOUM CITY	1	14/04/13	14/04/13
		MINYA	AQURQAS	1	04/03/13	04/03/13
	VDPVP2 Total			3	08/01/13	14/04/13
2014	VDPVP2	GIZA	AL WASLA	1	04/03/14	04/03/14
		VDPVP2 Total			1	04/03/14
	VDPVP1	QALUBIA	BENHA	1	20/04/14	20/04/14
	VDPVP1 Total			1	20/04/14	20/04/14

****Environmental surveillance initiated in **Pakistan** in August 2009.

Status	2009	2010	2011	2012	2013	2014
Negative	27	77	68	150	265	163
pending						37
Wild	18	79	136	89	66	46
Grand Total	45	156	204	239	331	246

Year	SITEDIST	SITENAME	Count Wild	First date	Last date
2014	KHI.BALDIA TOWN	SAJJAN GOTH	1	27/01/2014	27/01/2014
	KHI.GADAP TOWN	BALDIA COMPOSITE	2	08/01/2014	08/05/2014
		COMPOSITE SAMPLE	5	10/01/2014	15/05/2014
		SOHRAB GOTH	3	22/01/2014	22/04/2014
	KHI.GULSHAN-E-IQ	CHAKORA NULLA	3	04/02/2014	01/04/2014
		RASHID MINHAS RD LAY	5	17/01/2014	20/05/2014
	LAHORE	GULSHAN RAVI STATION	1	05/05/2014	05/05/2014
		OUTFALL STATION	8	12/04/2014	12/06/2014
	PESHAWAR	LARA MA	4	25/01/2014	24/06/2014
		SHAHEEN TOWN	5	10/01/2014	10/04/2014
	RAWALPINDI	SAFDAR ABAD	1	28/01/2014	28/01/2014
		DHOKE DALLAL	1	21/05/2014	21/05/2014
	QUETTA	JATAK KILLI & TAKHTHANI BY PASS	2	31/03/2014	28/05/2014
		SUR PUL	2	20/03/2014	20/06/2014
SUKKUR	MIANI PUMPING STATION	1	05/06/2014	05/06/2014	
HYDERABAD	TULSIDAS PUMPING STATION	2	06/05/2014	06/06/2014	
2014 Total			46	08/01/2014	24/06/2014

Environmental Surveillance in Palestine 2013-2014					
Year	Result	Site	Count	First Date	Last Date
2013	Wild P1	Gaza Rafah - Tel Sultan	4	18/08/13	17/11/13
		West Bank - Tulkarem	1	30/06/13	30/06/13
		West Bank - Hebron	1	01/09/13	01/09/13
		West Bank - Salfit	1	01/09/13	01/09/13
2014	Wild P1	Gaza Rafah - Sheik Ajlun	1	05/01/14	05/01/14



Non polio AFP rate and wild virus in EMR, 01/01/2014 - 10/08/2014

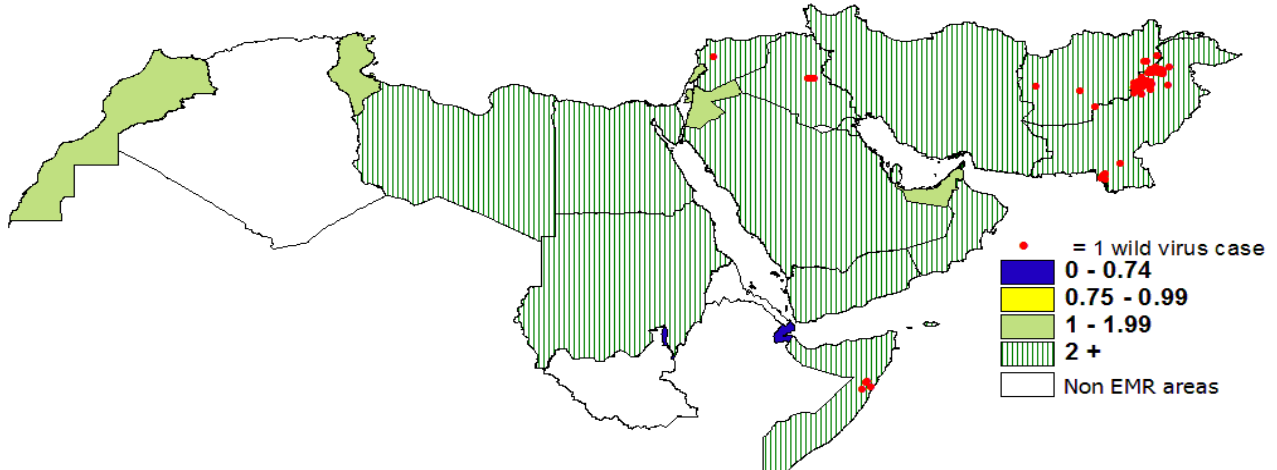

Percent of AFP cases with adequate samples and compatible cases in EMR, 01/01/2014 - 10/08/2014

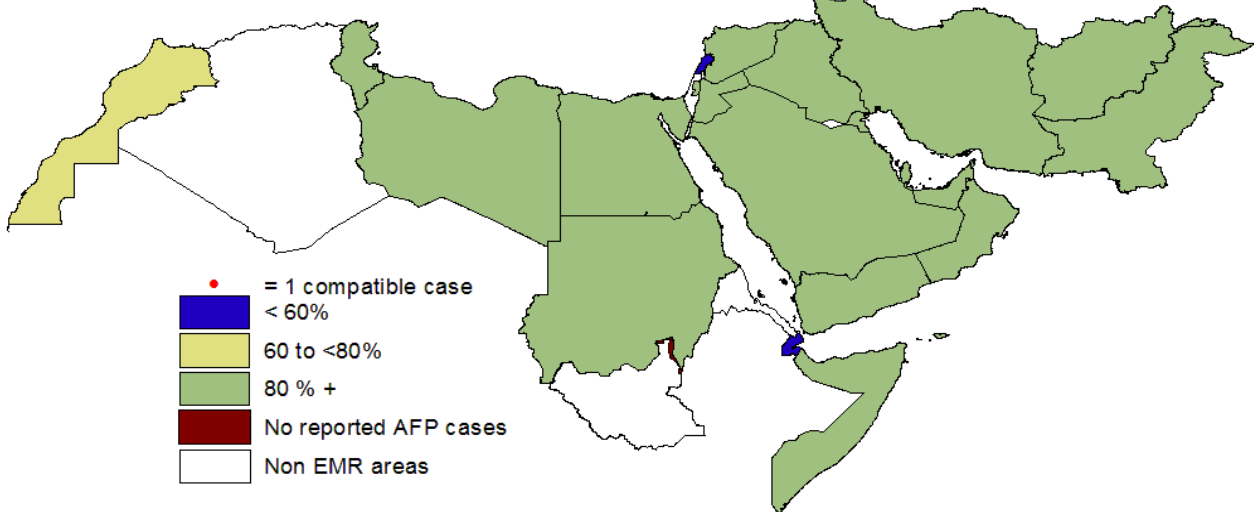

Wild polio cases by country and date of onset of paralysis in EMR, 2013-2014

Year	COUNTRY	P1			Total Count	Total First Case	Total Last Case
		Count	First Case	Last Case			
2013	AFG	14	31/01/13	20/12/13	14	31/01/13	20/12/13
	PAK	93	14/01/13	31/12/13	93	14/01/13	31/12/13
	SOM	194	17/04/13	20/12/13	194	17/04/13	20/12/13
	SYR	35	14/07/13	28/12/13	35	14/07/13	28/12/13
2013 Total		336	14/01/13	31/12/13		14/01/13	31/12/13
2014	AFG	8	14/01/14	17/06/14	8	14/01/14	17/06/14
	IRQ	2	10/02/14	07/04/14	2	10/02/14	07/04/14
	PAK	108	03/01/14	16/07/14	108	03/01/14	16/07/14
	SOM	4	11/05/14	03/06/14	4	11/05/14	03/06/14
	SYR	1	21/01/14	21/01/14	1	21/01/14	21/01/14
2014 Total		123	03/01/14	16/07/14		03/01/14	16/07/14



Non polio AFP rate in Afghanistan by province and Pakistan by district, 01/01/2014 - 10/08/2014

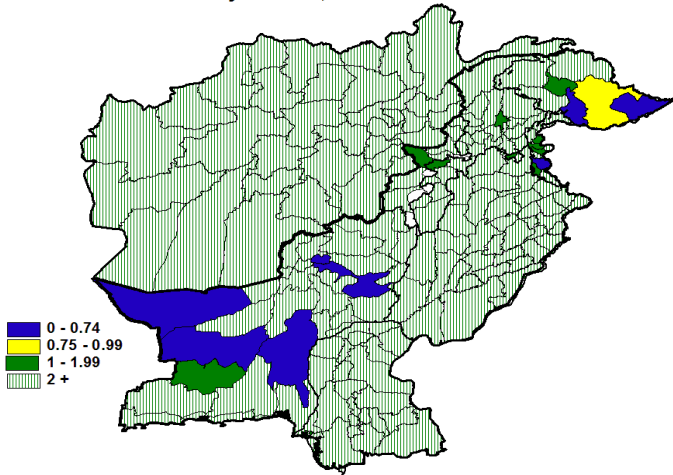

Percent of AFP cases with adequate samples in Afghanistan by province and Pakistan by district, 01/01/2014 - 10/08/2014

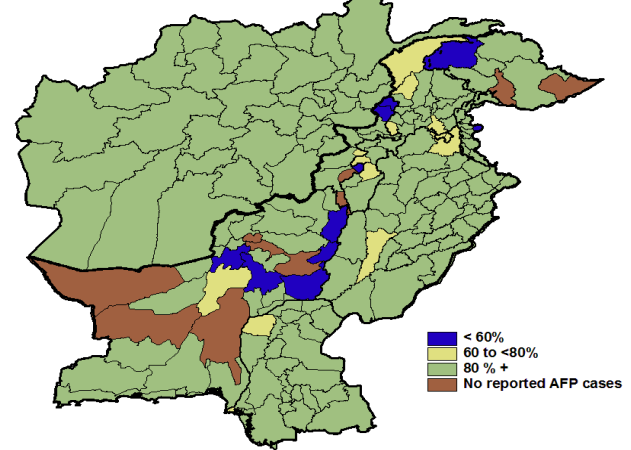

Wild virus cases by type and district in Pakistan and Afghanistan, 01/01/2014 - 10/08/2014

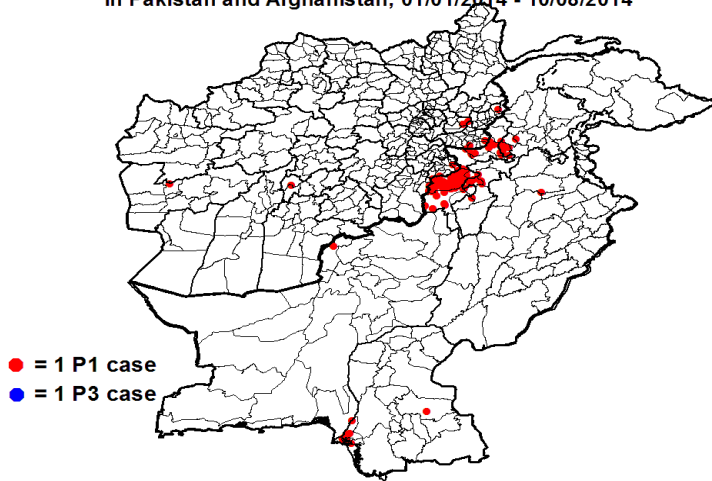

Wild polio cases by district and date of onset of paralysis in Pakistan, 2014

PROVINCE	DISTRICT	P1		
		Count	First case	Last case
FATA	WAZIR-N	58	03/01/14	16/07/14
	WAZIR-S	7	12/02/14	09/07/14
	KHYBER	10	12/01/14	06/07/14
	FR BANNU	2	14/02/14	02/05/14
KHYBER PAKHTOON	PESHAWAR	8	31/01/14	12/07/14
	LAKKIMRWT	1	24/06/14	24/06/14
	BANNU	9	26/01/14	16/06/14
	MARDAN	1	15/06/14	15/06/14
PUNJAB	CHAKWAL	1	07/07/14	07/07/14
BALOCHISTAN	KABDULAH	1	02/07/14	02/07/14
SINDH	SANGHAR	1	24/06/14	24/06/14
	KHIGADAP	4	26/03/14	21/06/14
	KHINORTH	1	20/06/14	20/06/14
	KHILANDHI	1	06/06/14	06/06/14
	KHISITE	1	04/05/14	04/05/14
	KHIORANGI	1	30/03/14	30/03/14
	KHIBALDIA	1	10/02/14	10/02/14
Grand Total		108	03/01/14	16/07/14

Wild polio cases by district and date of onset of paralysis in Afghanistan, 2014

PROVINCE	DISTRICT	P1		
		Count	First case	Last case
KHOST	TEREZAYI	1	17/06/14	17/06/14
FARAH	KHAK-E-SAFED	1	03/06/14	03/06/14
URUZGAN	DEHRAWUD	1	20/05/14	20/05/14
NANGARHAR	ACHIN	1	15/05/14	15/05/14
	MUHMAND DARA	1	25/02/14	25/02/14
LAGHMAN	ALINGAR	2	14/01/14	06/04/14
KUNAR	GHAZIABAD	1	31/01/14	31/01/14
Grand Total		8	14/01/14	17/06/14

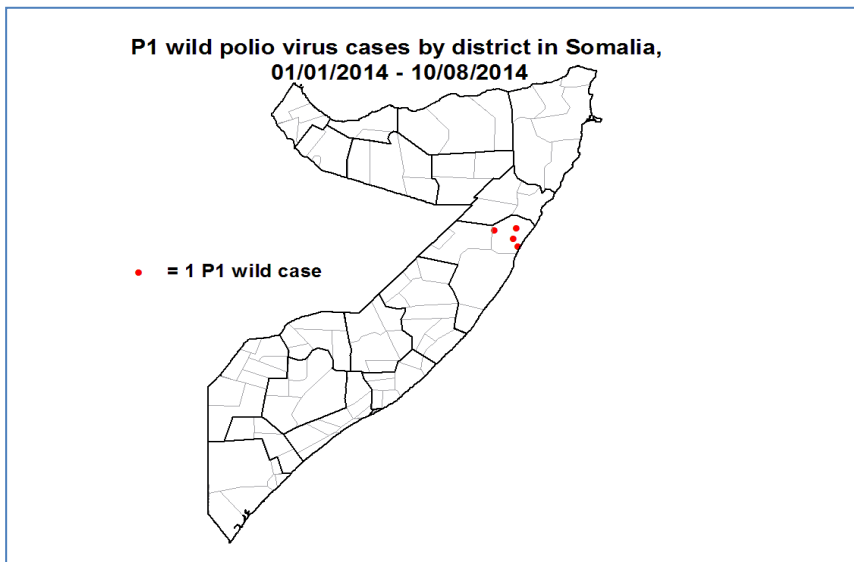
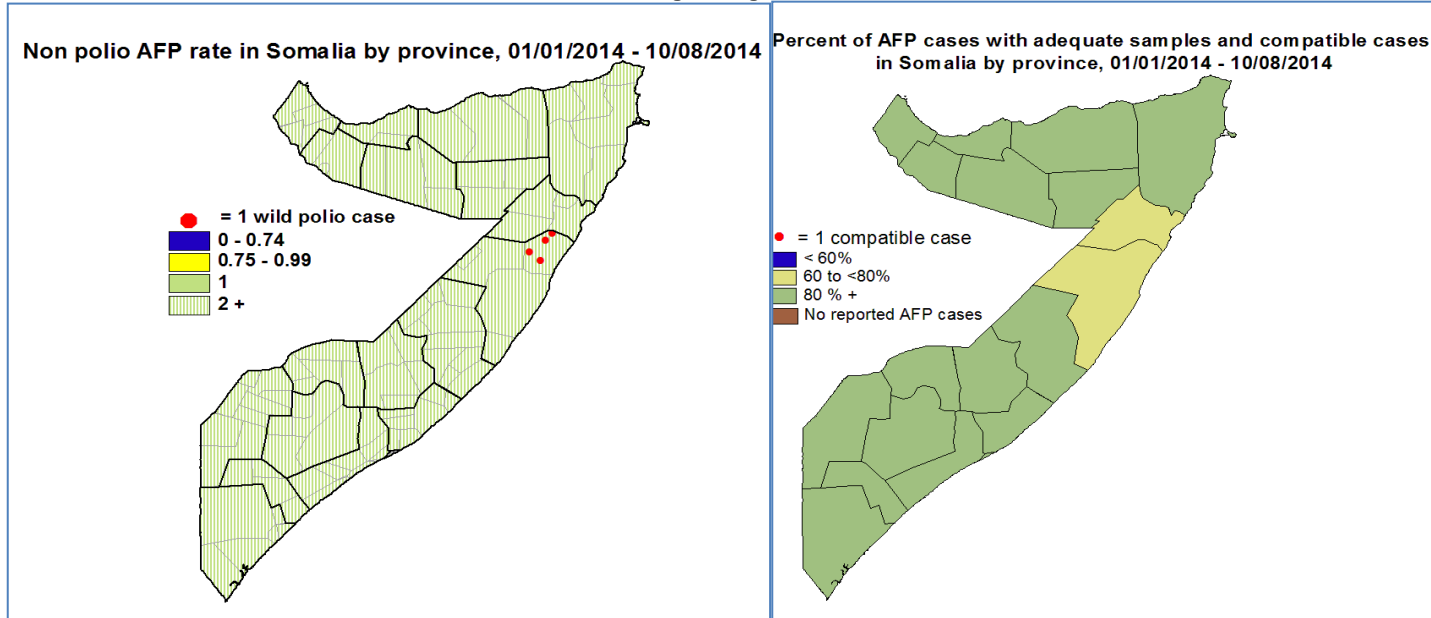

Wild polio cases by district and date of onset of paralysis in Somalia, 2014

Year	PROVINCE	DISTRICT	Count	First case	Last case
2014	MUDUG	JARIBAN	4	11/05/14	03/06/14
2014 Total			4	11/05/14	03/06/14
Grand Total			4	11/05/14	03/06/14

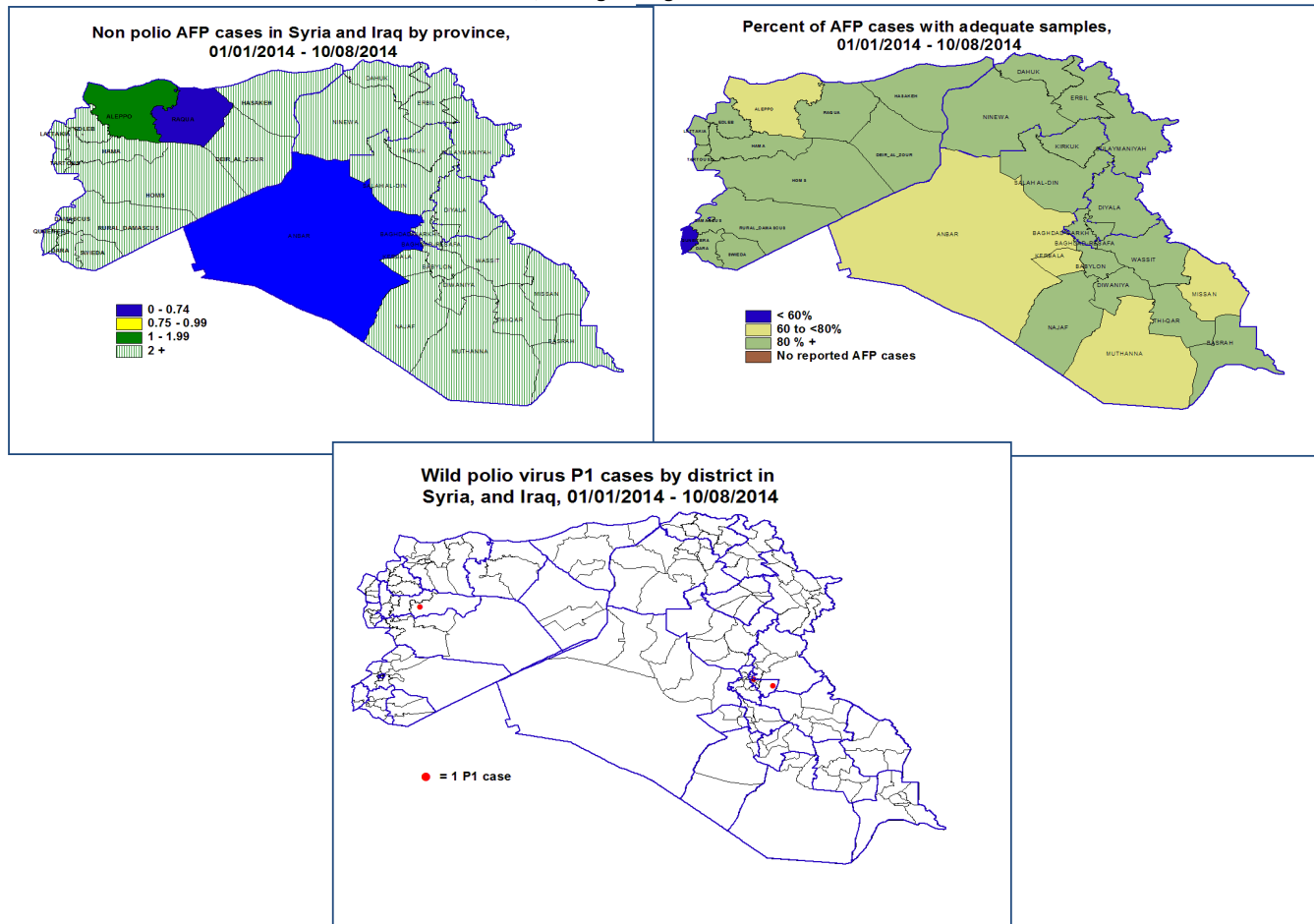

Wild polio cases by district and date of onset of paralysis in Syria, 2014

COUNTRY	PROVINCE	DISTRICT	P1		
			Count	First case	Last case
IRQ	BAGHDAD-RESAF	MADA'IN	1	07/04/14	07/04/14
		SHA'B	1	10/02/14	10/02/14
IRQ Total			2	10/02/14	07/04/14
SYR	HAMA	SALAMEYEH	1	21/01/14	21/01/14
SYR Total			1	21/01/14	21/01/14
Grand Total			3	21/01/14	07/04/14



**Circulating VDPV cases and date of onset of paralysis in EMR countries
by districts , 2013-2014**

Year	COUNTRY	PROVINCE	DISTRICT	cVDP2			cVDP3		
				Count	First Case	Last Case	Count	First Case	Last Case
2013	AFG	KANDAHA	SHAHWALIKOT	1	13/03/13	13/03/13			
		HILMAND	NAD-E-ALI	2	22/01/13	20/02/13			
	AFG Total			3	22/01/13	13/03/13			
	PAK	FATA	WAZIR-N	41	10/04/13	30/12/13			
			MOHMAND	1	13/07/13	13/07/13			
		SINDH	KHIGADAP	4	21/02/13	03/07/13			
		BALOCHIS	MASTUNG	1	27/06/13	27/06/13			
	JAFARABAD		1	11/01/13	11/01/13				
	PAK Total			48	11/01/13	30/12/13			
	SOM	LOWER SH	AFGOI	1	09/01/13	09/01/13			
SOM Total			1	09/01/13	09/01/13				
YEM	SAADAH	SAHAR				1	12/07/13	12/07/13	
YEM Total						1	12/07/13	12/07/13	
2013 Total			52	09/01/13	30/12/13	1	12/07/13	12/07/13	
2014	PAK	FATA	FR BANNU	8	24/01/14	27/05/14			
			WAZIR-N	9	03/01/14	23/05/14			
		KHYBER PA	LAKKIMRWT	1	08/05/14	08/05/14			
			BANNU	1	03/05/14	03/05/14			
	PAK Total			19	03/01/14	27/05/14			
2014 Total			19	03/01/14	27/05/14				

**In 2013, 1 AFP case in Somalia was identified as VDPV by contact
In 2014, 1 AFP case in Pakistan from Khyber district, FATA province with date of onset 27/05/2014 was identified as WPV1 and cVDPV2. The case is classified as wild and reflected in page 2 table (3), pages 6 & 7 of poliofax. Accordingly final number of cVDPV cases in Pakistan in 2014 is (20)**